

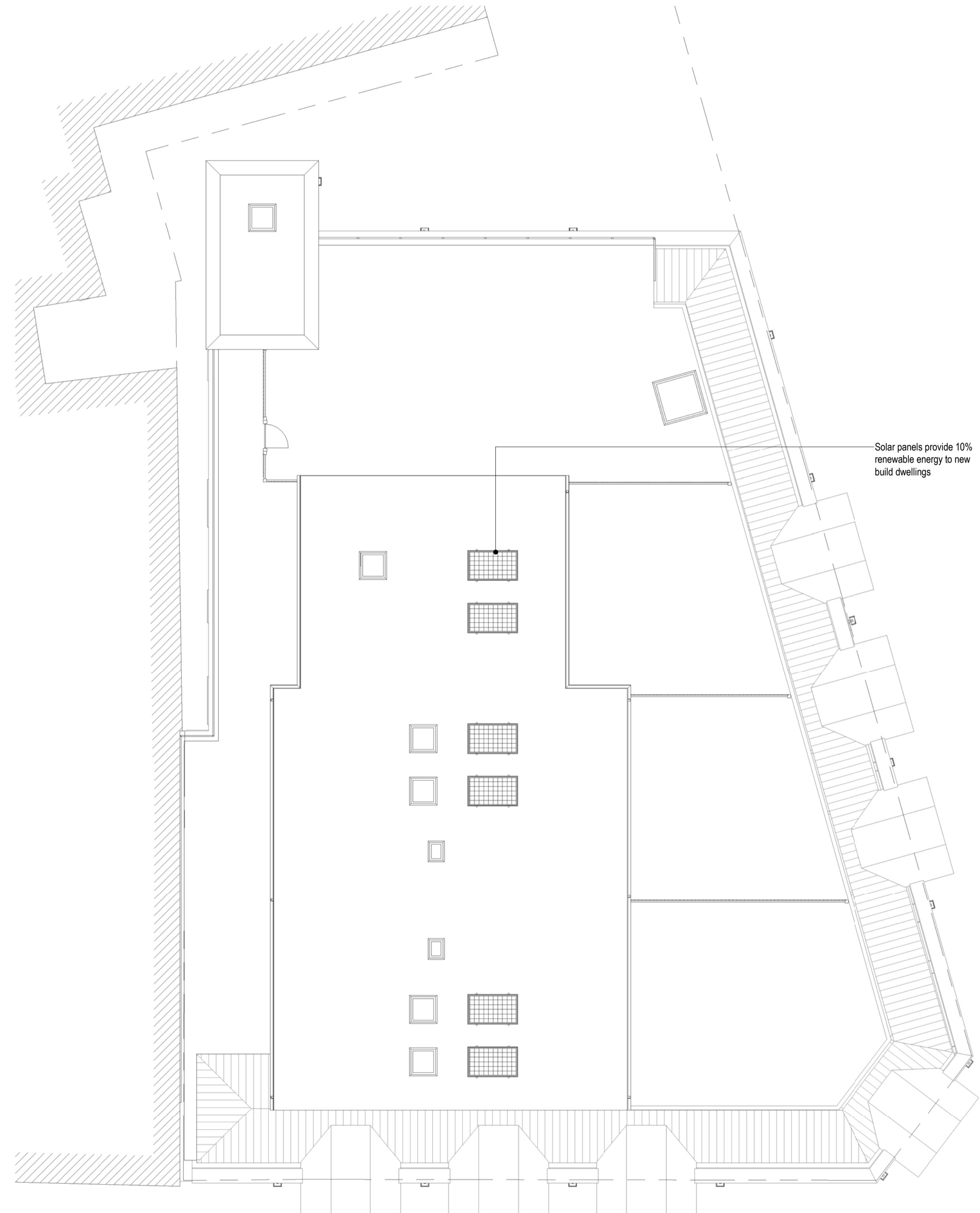

EXAMPLES OF ROOF TOP TERRACES & RAISED BED PLANTERS



1 Proposed - Second Floor
1 : 100



2 Proposed - Roof Plan
1 : 100

General Notes

Please only scale from this drawing using the scale bar where provided however drawings should not be scaled to obtain critical setting out dimensions. If no scale is provided, refer to stated dimensions only.

Contractors are to check dimensions of all issued drawings and to notify the Architect immediately of any discrepancy.

All illustrated material is copyright. Unless otherwise agreed in writing all rights to use this document are subject to all Architect's charges. This document may only be used for the express purpose and project for which it has been created and delivered, as notified in writing by the Architect. This document may not be otherwise used or copied. Any unauthorised use of this document is at the user's sole risk and without limiting the Architect's rights the user releases and indemnifies the Architect from and against all loss so arising.

All parties must ensure that cross referenced drawings and specifications are checked on a regular basis to ensure that the latest revisions are used.

Legend

- Communal
- Flat 6
- Flat 7
- Flat 8
- Private Amenity
- Shared Amenity

	MF
GROUND FLOOR GA	665
FIRST FLOOR GA	692
SECOND FLOOR GA	217
THIRD FLOOR GA	
FOURTH FLOOR GA	
FIFTH FLOOR GA	
TOTAL GA	1574

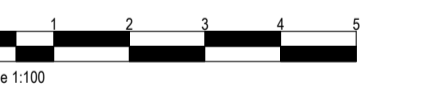

Rev	By/CA	Date	Description
B	JSPH	Date 4	Layout Amended
A	JSPH	31/07/18	Solar Panels Added

bga **RIBA**
Chartered Practice

The Gallery, The Old Gasworks, 43 Progress Road, Leigh on Sea, Essex, SS3 5PR
01702 471027
info@bga-architects.com
www.bga-architects.com

BGA Architects is the trading name of
Bernard Gooding Associates LLP © Copyright Reserved

Client:
Cantor Properties Limited

Project Description:
42 London Road, Southend-on-sea, SS1 1NT

Drawing Title:
Proposed Second Floor & Roof Plan

Project No.: 18-087	Dwg No.: 1-601
Date: 16-07-18	Drawn By: Chk By: JS ALL
Scale: 1 : 100	Revision: @ A1

AWAITING TOWN PLANNING APPROVAL